

**MAGMA**  
ELECTROMECHANICAL WORKS (L-L-C)



**ماجما**  
للأعمال الكهروميكانيكية (ش.ذ.م.م)



+971 4 2727 426 +971 4 2242 143

Office -102, Deyar Building - 11, Al Qusais  
Dubai, United Arab Emirates, P.O.Box 99716

info@magmaco.co www.magmaco.co





# Introduction

MAGMA ELECTROMECHANICAL Works L.L.C Was established in 2008, it started to accomplish a lot of projects since until it become one of the leading companies In electromechanical field in the U.A.E., equipped with the technical and Organizational efficiencies needed to Help construction companies to fulfill their Ambitions.

# About Us

“ Magma instills quality in every aspect of its work. And with a meticulous approach to project planning, Magma ensures that all projects are completed on time to assure the satisfaction of our clients. ”

Powered by our well experienced design Cell and our offices in two emirates, we Are capable of designing the projects And in preparing of shop Drawings as Per consultant requirements and as per The regulations of local governmental Authorities.

With our professional team including Senior engineers, project managers, Project coordinators, technicians and Helpers.

MAGMA instills quality In every aspect of its work. And with a Meticulous approach to project planning. MAGMA ensures that all projects are Completed on time to assure the satisfaction Of their clients.

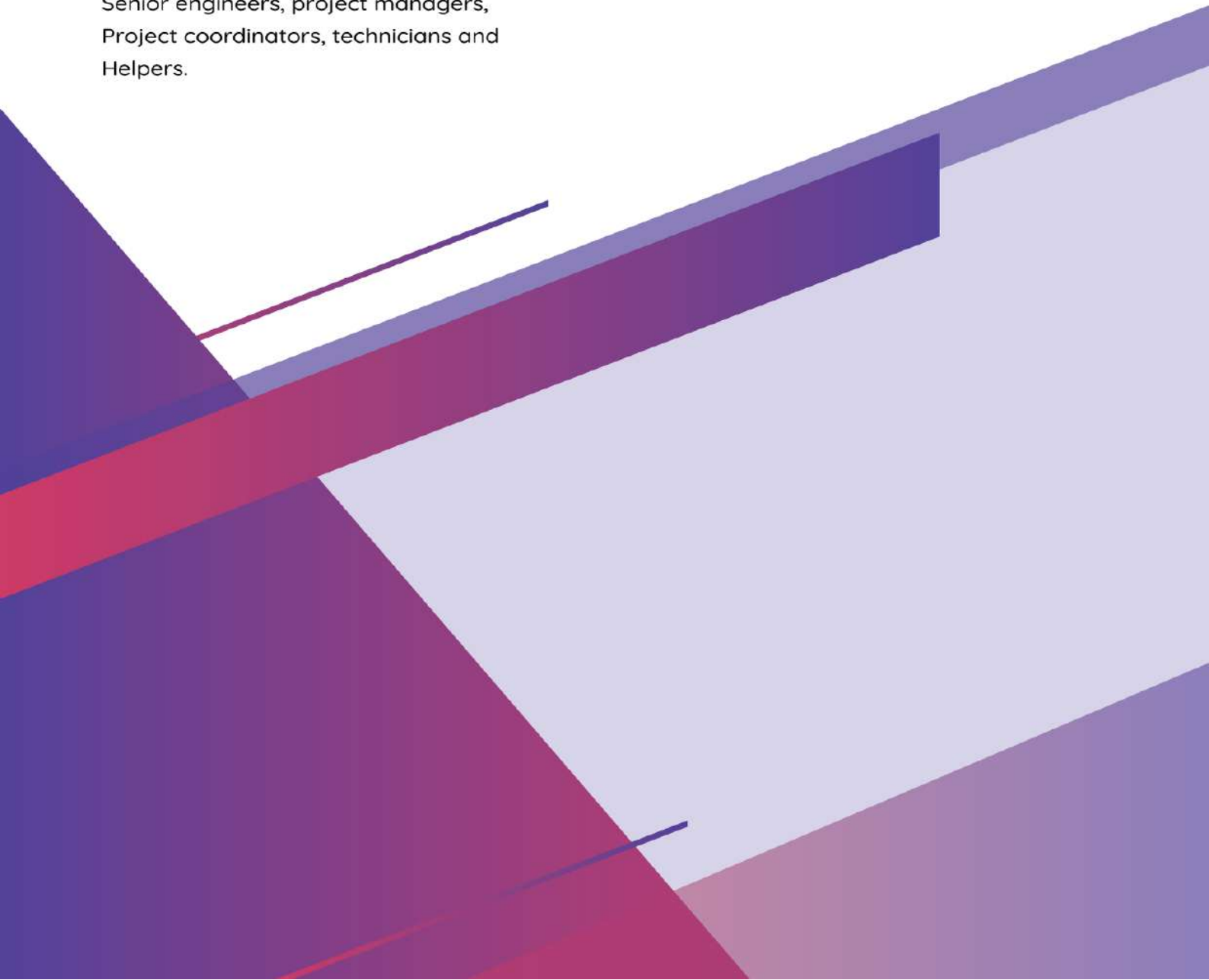



### تفاصيل الرخصة / License Details

**License Members / الاطراف**

**License Activities / نشاط الرخصة التجارية**

**Address / العنوان**

Remarks / الملاحظات

يمكنك الآن تحديد رخصتك التجارية من خلال الرسائل النصية القصيرة. أرسل رقم الرخصة إلى 6969 (دو/إنصالات) للحصول على أدنى الدفع.

Now you can renew your trade license by sending a text message (SMS). Send your trade license number to 6969 (Du/ Etisalat) to receive payment

رؤية الكترونية معتمدة وصادرة بنون توقيع من دائرة التنمية الاقتصادية. لمراجعة صحة البيانات الواردة في الرخصة برجاء زيارة الموقع [www.dubaided.gov.ae](http://www.dubaided.gov.ae)

Approved electronic document issued without signature by the Department of Economic Development. To verify the license kindly visit  
www.dubaided.gov.ae



Scan this QR Code with smartphone  
to verify the certificate

# CERTIFICATE OF REGISTRATION

This is to certify that:

## **MAGMA ELECTROMECHANICAL WORKS L.L.C.**

FLAT NO. 102, DIYAR BUILDING NO. 11, DAMASCUS STREET, DUBAI,  
UNITED ARAB EMIRATES

Has been assessed by SAGACI and found to comply with the requirements of

## **ISO 45001:2018**

### **Occupational Health and Safety Management System**

#### **Certification Scope:**

Air Conditioning Ventilation Work, Electrical Fitting Work, Plumbing and Sanitary Contracting, Electromechanical Equipment Installation and Maintenance, Floor and Wall Tiling Work

#### **Certification Calendar**

##### **Certificate Number**

**IAS220801327**

##### **Client ID**

**MA273**

##### **Issue**

**01**

##### **Date of Registration**

**22-Aug-2020**

##### **Date of Issue**

**22-Aug-2020**

##### **Date of Expiry**

**21-Aug-2023**

\*The full duration validity of this certificate is subject to successful & timely completion of the surveillance audits.  
\*This certificate remains the property of SAGACI and shall have to be returned back when it has ceased to be valid, for whatever reason.  
\*Information about this certificate can be required at the official website of certification ([www.sagacert.com](http://www.sagacert.com))



*A. I. C. Doman*  
Authorised Signatory

### **SAGACI CERTIFICATIONS PVT. LTD.**

This certificate has been issued by Sagaci Certifications Pvt. Ltd., 20, A-2, Shiva Arcade, Acharya Niketan, Mayur Vihar Phase - 1, Delhi - 110091, and will remain valid subject to maintaining its system to the required standard(s). This will be monitored regularly by SAGACI. The use of IAS accreditation mark indicates accreditation in respect of those activities covered by the accreditation certificate. Further clarification regarding the scope of this certificate and verification of the certificate is available through SAGACI or [www.sagacert.com](http://www.sagacert.com).





Scan this QR Code with smartphone  
to verify the certificate

# CERTIFICATE OF REGISTRATION

This is to certify that:

## **MAGMA ELECTROMECHANICAL WORKS L.L.C.**

FLAT NO. 102, DIYAR BUILDING NO. 11, DAMASCUS STREET, DUBAI,  
UNITED ARAB EMIRATES

Has been assessed by SAGACI and found to comply with the requirements of

## **ISO 9001:2015** **Quality Management System**

### **Certification Scope:**

Air Conditioning Ventilation Work, Electrical Fitting Work, Plumbing and Sanitary Contracting, Electromechanical Equipment Installation and Maintenance, Floor and Wall Tiling Work

### **Certification Calendar**

**Certificate Number**  
IAS2208Q1325

**Client ID**  
MA273

**Issue**  
01

**Date of Registration**  
22-Aug-2020

**Date of Issue**  
22-Aug-2020

**Date of Expiry**  
21-Aug-2023

\*The full duration validity of this certificate is subject to successful & timely completion of the surveillance audits.  
\*This certificate remains the property of SAGACI and shall have to be returned back when it has ceased to be valid, for whatever reason.  
\*Information about this certificate can be inquired at the official website of certification ([www.sagacert.com](http://www.sagacert.com))



*A. C. Duman*  
Authorised Signatory

### **SAGACI CERTIFICATIONS PVT. LTD.**

This certificate has been issued by Sagaci Certifications Pvt. Ltd., 20, A-2, Shiva Arcade, Acharya Niketan, Mayur Vihar Phase - I, Delhi - 110061, and will remain valid subject to maintaining its system to the required standard(s). This will be monitored regularly by SAGACI. The use of IAS accreditation mark indicates accreditation in respect of those activities covered by the accreditation certificate. Further clarification regarding the scope of this certificate and verification of the certificate is available through SAGACI or [www.sagacert.com](http://www.sagacert.com).  
Phone: 011-43601911, Email: [info@sagacert.com](mailto:info@sagacert.com), Web: [www.sagacert.com](http://www.sagacert.com)

Ver 2.4



Scan this QR Code with smartphone  
to verify the certificate

# CERTIFICATE OF REGISTRATION

This is to certify that:

## MAGMA ELECTROMECHANICAL WORKS L.L.C.

FLAT NO. 102, DIYAR BUILDING NO. 11, DAMASCUS STREET, DUBAI,  
UNITED ARAB EMIRATES

Has been assessed by SAGACI and found to comply with the requirements of

## ISO 14001:2015 Environmental Management System

### Certification Scope:

Air Conditioning Ventilation Work, Electrical Fitting Work, Plumping and Sanitary Contracting, Electromechanical Equipment Installation and Maintenance, Floor and Wall Tiling Work

### Certification Calendar

#### Certificate Number

IAS2208E1326

#### Client ID

MA273

#### Issue

01

#### Date of Registration

22-Aug-2020

#### Date of Issue

22-Aug-2020

#### Date of Expiry

21-Aug-2023

\*The full duration validity of this certificate is subject to successful & timely completion of the surveillance audits.  
\*This certificate remains the property of SAGACI and shall have to be returned back when it has ceased to be valid, for whatever reason.  
\*Information about this certificate can be inquired at the official website of certification ([www.sagaciert.com](http://www.sagaciert.com))



*A. C. Duman*  
Authorized Signatory

### SAGACI CERTIFICATIONS PVT. LTD.

This certificate has been issued by Sagaci Certifications Pvt. Ltd., 20, A-2, Shiva Arcade, Acharya Niketan, Mayapuri Vihar Phase - 3, Delhi - 110093, and will remain valid subject to maintaining its system to the required standard(s). This will be monitored regularly by SAGACI. The use of IAS accreditation mark indicates accreditation in respect of those activities covered by the accreditation certificate. Further clarification regarding the scope of this certificate and verification of the certificate is available through SAGACI or [www.sagaciert.com](http://www.sagaciert.com).

Phone: 011-43601911, Email: [info@sagaciert.com](mailto:info@sagaciert.com), Web: [www.sagaciert.com](http://www.sagaciert.com)

Ver. 2.4





This is a certificate awarded to

**Mohammad Zarka**

on successfully completing

**Managing Safely**

a course approved and validated by the

**Institution of Occupational Safety and Health**

in association with

**B Safe Safety & Security Consultancy**

*Approved Centre: 4319*

Signed on behalf of IOSH

A handwritten signature in black ink, appearing to read 'David Messinger'.

Chief Executive

A handwritten signature in black ink, appearing to read 'J. King'.

Course Organiser



Date: 26 February 2020

Cert No: 727918

Possession of this certificate does not confer exemption from accredited qualifications which lead to membership of IOSH.



# Corporate Structure

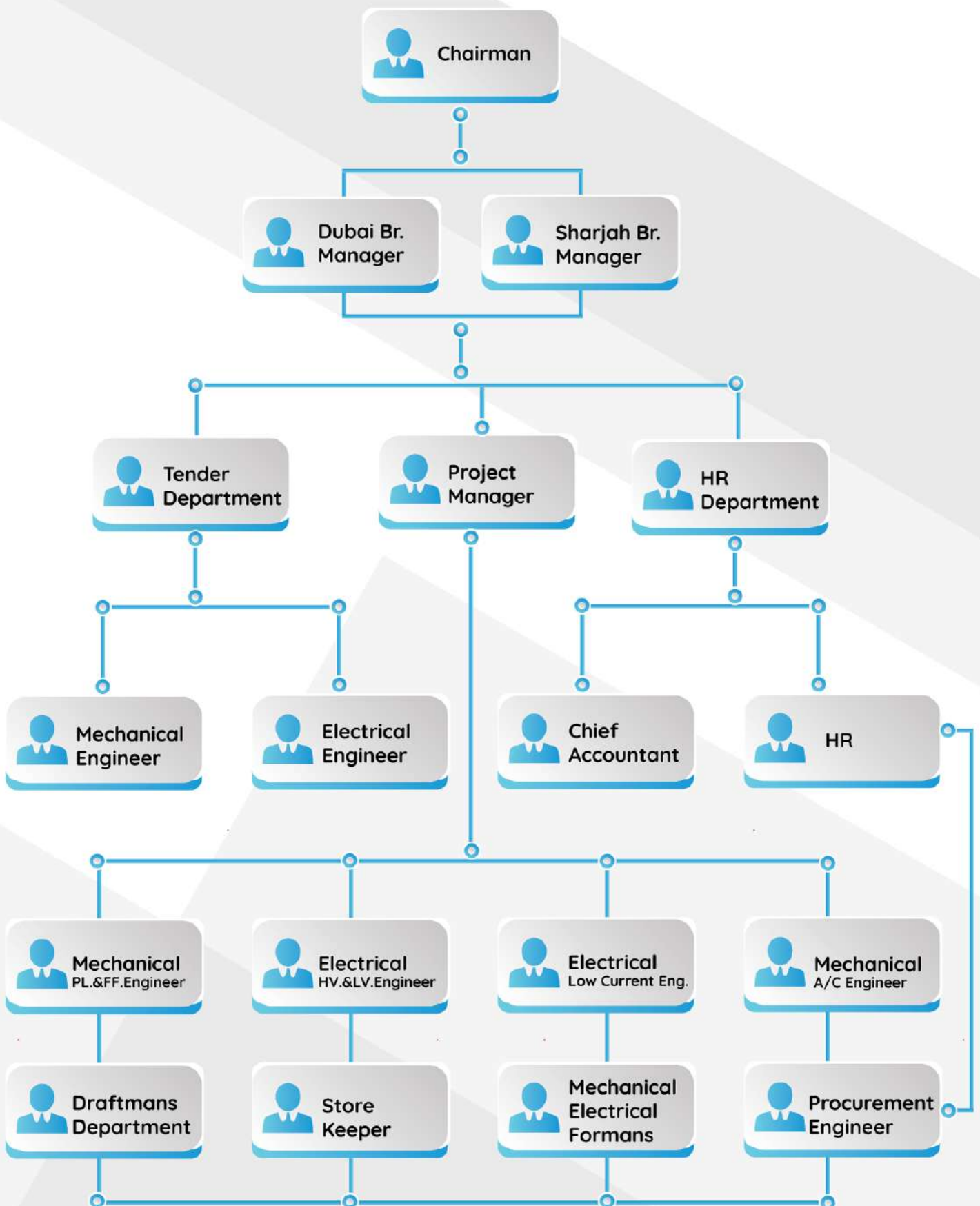



Our Vision is to be the market leader in MEP Contracting and Related services; we aim to earn our customers' enthusiasm through Continuous improvement driven by the commitment of the top Management, integrity, teamwork, and innovation of our people. Our vision serves as the framework and roadmap that guide every Aspect of our business by describing what we need to accomplish In order to continue achieving sustainable quality growth.



## Mission



MAGMA is committed to delivering high-quality, cost-effective projects by employing and supporting motivated, flexible, and focused individuals We value the importance of our relationships and will continue to remain fair and True in our dealings with all employees, clients, subcontractors, and partners. We will strive to implement long-term relationships with our clients based on quality, health and safety, timely service and an anticipation of their needs. To Help fulfill this mission, we will treat all employees fairly and involve them in the Business excellence and quality improvement process to assure responsiveness and effective project execution.



# S e r v i c e s

- 💡 Designing & Drafting
- 💡 Estimation & Tender
- 💡 Supplying & Installation
- 💡 Testing & Commissioning
- 💡 Maintenance and Troubleshooting

# E x p e r t i s e

Electrical Works  
HVAC Works  
Plumbing Works  
Fire Fighting





# Electrical Works:

- 💡 LV Panels / Room
- 💡 Bus Bar Risers Cables and Wires and isolators
- 💡 Low Current system CCTV System
- 💡 SMTV System Fire Alarm System
- 💡 Lighting Control System
- 💡 Central Battery System
- 💡 Generator Set Earthing System
- 💡 Lightning Protection
- 💡 Cable Tray and Trunking
- 💡 Structured Cabling
- 💡 Central Battery System
- 💡 Aircraft warning Lights



# HVAC:

## Scope of Duct Works:

- 💡 Fabrication of GI Duct
- 💡 Installation & Insulation
- 💡 Fixing of Duct
- 💡 Air outlets
- 💡 Machine connection
- 💡 VCD, FD.
- 💡 Sound Attenuators
- 💡 Splitter Damper with all accessories
- 💡 Access Door fixing
- 💡 Scope of Machine Unit Works:
  - 💡 Installing of indoor machine
  - 💡 Installing of outdoor machine
  - 💡 DX Machines works (FCU's)
  - 💡 DX Machines works (CU's)
  - 💡 Copper Piping
  - Testing commissioning
- Scope of Chilled Water Pipe Works:
  - 💡 Chilled Water System installation
  - 💡 Testing Commissioning



A top-down view of various plumbing components and tools scattered on a light-colored, textured surface. The items include blue and white plastic pipes and fittings, metal bolts and nuts, a pair of pliers, a wrench, a yellow cap, a black O-ring, and several flexible braided hoses. The background is a light beige or cream color with some darker spots, suggesting a workbench or a clean floor.

# Plumbing Works

Our highly skilled plumber's team are experienced in home and commercial plumbing, with excellent knowledge of kitchen plumbing, bathroom plumbing, and radiator installation.



# Fire Fighting







# Running Projects

## 1. Design and build protocol lounge in MTB

Client: ABU DHABI Airports Company PJSC (ADAC )

Location: ABU DHABI

Contract No. : AUH.06.18.0684







## Running Projects

### 2. Residential Building G+6+swimming pool

Plot No. 6731124-area

Client: main asad bashir Muhammad bashir ahmad,

Tariq ali sheikh sheikh mohtaram Ali

Consultant: EMSQUARE ENG. Consultant  
ARCHITECTS AND CIVIL ENGINEER

Location: dubai Al barsha south third







# Running Projects

## 3. EXPO AL-DHAID, BUILDING A+B BLOCK

PLOT No. 45/1

CLINT: SHARJAH CHAMMBER OF COMMERCE

CONSULTANT: SMEP ENGINEERING CONSULTANT

LOCATION: SHARJAH, AL-WISHAH, AL-DHAID





# Running Projects

## 4. EXPO DUBAI 2020, PORTUGUESE PAVILION

CLIENTS:

CONSULTANT:

LOCATION: DUBAI, DUBAI INVESTMENTS PARK







# Running Projects

## 5. EXPO SHARJAH G+6 TYP+ROOF+H.C

PLOT No. 100/B

CLIENT: EXPO CENTER SHARJAH

CONSULTANT: SHARJAH ENGINEERING CONSULTANT

LOCATION: SHARJAH, AL-KHAN







## Running Projects

### **6. ADDITIONAL BUILDING G+1 EXISTING WAREHOUSE**

CLIENT: MOHAMMAD TAYSEER DIAA ELDIN BOUKAI

CONSULTANT: HARMONY ART ENGINEERING CONSULTING

LOCATION: SHARJAH , AL SAJAA INUSTRIAL

The background of the slide features a modern building facade with a grid of glass and red panels. The building has a curved, multi-story structure. The top half of the slide is partially covered by a red banner with the text 'Running Projects'. Below this, there are large, overlapping geometric shapes in shades of purple, pink, and white. The bottom half of the slide is white, containing the project title and details. The bottom of the slide features a full-width image of the building's lower section, showing the red base and the glass facade with the 'MBF HEALTH SQUARE' logo.

## Running Projects

### 7. MBF-JBR HOSPITAL G+3

CLIENT: MDB HEALTH SQUARE

CONSULTANT: BAINONA ENGINEERING consultancy

LOCATION: DUBAI, DUBAI MARINA







## Running Projects

### **8. PROPOSED SHEDS G+M+LABOURS ACCOMONDATION G+1 BLOCK A+B**

PLOT No.5405/B

CLIENT: KHALID MOHAMED AHMED MUHANNA AL-SAWAIDI

CONSULTANT: ENMAA ENGINEERING CONSULTANTS

LOCATION: SHARJAH, AL-SAJAA

# Completed Projects

PROJECT	CONSULTANT	PLOT No.	LOCATION
G+2	<b>ADNAN SAFARINE</b> Engineering Consultancy	No.613-179	DUBAI RAS AL KHOR
G+6	<b>NEB</b> Engineering Consultancy	No.643-318	DUBAI LIWAN
G+M+2 HOTEL	<b>KHATIB &amp; ALAMI</b> Engineering Consultancy	No.367-599	DUBAI UMM AL SHEIF
G+1 Mall	<b>KHATIB &amp; ALAMI</b> Engineering Consultancy	No.332-394	DUBAI JUMEIRA
RESIDENTIAL BULDING no. 275	<b>A. S. G. C MEP CO.</b>	WALK CITY	DUBAI WALK CITY
G+M+4	<b>A. S. G. C MEP CO.</b>	JUMEIRA VILLAGE	DUBAI JUMEIRA VILLAGE
NESTELA FACTORY	<b>A. S. G. C MEP CO.</b>	JABL ALI	DUBAI JABL ALI
VILLAS COMPAOUND	<b>A. S. G. C MEP CO.</b>	JUMEIRA	DUBAI JUMEIRA FIRST
G+9	<b>CONVERSION MEP CO</b>	AQUEA	DUBAI STUDIO CITY
G+15 HOTEL	<b>CONVERSION MEP CO</b>	IBN BATTOTA	DUBAI IBN BATTOTA
Villa G+1+SB+DB	<b>RIMAL</b> Engineering Consultancy	No.263-1379	DUBAI AL MIZHAR 2
G+15 HOTEL	<b>DRC MEP CO</b>	PALM JUMEIRA	DUBAI PALM JUMEIRA
G+14+GYM	<b>BN SHAFAR MEP CO</b>	B.B.	DUBAI B.B.
VILLA G+1+SB	<b>ADNAN SAFARINE</b> Engineering Consultancy	No.422-392	DUBAI AL WARQA'A



# Completed Projects

PROJECT	CONSULTANT	PLOT No.	LOCATION
Residential Building G+14+R+GYM+SP	<b>NEB</b> Engineering Consultancy	No. R4-8	DUBAI Sport City
Residential Building 2B+G+4+Roof	<b>AL SHAFAR UNITED</b> ASGC General Contracting	The Season Community Summer Cluster	DUBAI Jumira Village
Residential 152Villas G+1+Roof	<b>AL SHAFAR UNITED</b> ASGC General Contracting	Al Safa Residential Complex	DUBAI Jumira Al Wasel
Residential Building G+6+Roof	<b>KELE</b> General Contracting	No.643-7644 R-097+R-095	DUBAI LIWAN
Villa G+1	<b>DEIRA</b> Engineering Consultancy	No. 671-4251	DUBAI AL BARSHA South 1 <sup>st</sup>
SHOP AT DUBAI MALL	<b>CREATIVE LINE</b> Interior & Design	No.L1-137	DUBAI MARINA MALL PLOT No.G027
Villa G+1	<b>MEM</b> MEP Contracting	No.644-423	DUBAI AL WARQAA 3 <sup>RD</sup>
BEAUTY SALON	<b>MEM</b> MEP Contracting	No.133-533	DUBAI SH.NOORA BUILDING
Villa G+1+K.B.	<b>REMAL</b> Engineering Consultancy	NO.281- 1169	DUBAI AL KAWANEEJ 1 <sup>ST</sup>
Villa Ground Floor	<b>TALENT</b> Engineering Consultancy	No. 266-1996	DUBAI OUD AL MUTEENA 2 <sup>ND</sup>
Villa G+1	<b>OSOOL</b> Engineering Consultancy	No.6 17-4703	DUBAI NAD AL SHIBBA FOURTH
Villa Ground Floor	<b>CITY CONSULT</b> Engineering Consultancy	No.422-433	DUBAI AL WARQAA 2 <sup>ND</sup>
101 Villa BMS SYSTEM	<b>EUROPEAN</b> CONTROL SYSTEMS	Cont.100892	DUBAI MARDEF VILLAS
Villa Ground Floor	<b>RENDERS</b> Engineering Consultancy	No.615-3053	DUBAI NAD AL SHIBBA SECOND

# Completed Projects

PROJECT	CONSULTANT	PLOT No.	LOCATION
Villa G+1	FUTURE DESIGN Engineering Consultancy	No. 422- 274	DUBAI ALWARQAA 2nd.
Villa Ground Floor	ADNAN SAFARINE Engineering Consultancy	No. 422- 763	DUBAI ALWARQAA 2nd.
Villa G+1	AREX Engineering Consultancy	RN.46-ZONE N	DUBAI LAND
Villa G+1	LINES Engineering Consultancy	No. 423- 644	DUBAI ALWARQAA 3rd.
Villa G+1	HIGH ART Engineering Consultancy	No. 671- 3155	DUBAI AL BARSHA SOUTH FIRST
Villa G+1+S.Block	AL RAFEDIAN Engineering Consultancy	No. 262- 1070	DUBAI AL MIZHAR 1 <sup>st</sup> .
Villa G+1+S.Block	ALFAREEN&PARTNERS Engineering Consultancy	No. 281- 5136	DUBAI AL KHAWANEE G FIRST
Villa G+1	AL JETHOOR Engineering Consultancy	No. 422- 124	DUBAI ALWARQAA 2nd.
Villa G+1	OSOOL Engineering Consultancy	NO. 244- 314	DUBAI MUHAISAN AH THIRD.
Villa G+1+Roof Block	TALENT Engineering Consultancy	No. 127- 1626	DUBAI HOR AL ANZ
Villa G+1+S.Block	AL RAFEDIAN Engineering Consultancy	No. 266- 2022	DUBAI OUD AL MUTEENAH THIRD.
Villa Basement+G+1	HIGH ART Engineering Consultancy	No. 281- 359	DUBAI AL KHAWANEE G FIRST
2Villa G+ROOF	HIGH ARC Engineering Consultancy	No.877/MUL K	MULK BHAS UAE



# Completed Projects

PROJECT	CONSULTANT	PLOT No.	LOCATION
MAJLIS BLOCK	<b>WAFI</b> Engineering Consultancy	No.325-706	DUBAI AL LUSIAILY
Villa G+1+D.Block+K.Block	<b>ALASRI</b> Engineering Consultancy	No.600-1257	DUBAI NAD AL SHIBBA
2Villa G+1+D.Block+K.Block	<b>AL ANFAL</b> Engineering Consultancy	No.266-2385	DUBAI OUD ALMUTEENA 2nd
Villa G+1+D.Block+K.Block	<b>AREX</b> Engineering Consultancy	No.263-1006	DUBAI AL MEZHER
Villa G+1+D.Block+K.Block	<b>REMAL</b> Engineering Consultancy	No.672-0440	DUBAI AL BARSHA S.2nd
Villa G+1+K.Block	<b>ADNAN SAFARINE</b> Engineering Consultancy	No.672-0440	DUBAI AL BARSHA SOUTH 2nd
Villa G+1	<b>FUTURE</b> Engineering Consultancy	No.226-0134	DUBAI AL TWAR 1ST
Villa G+1	<b>NEXT</b> Engineering Consultancy	No.355-804	DUBAI AL QUOZ 2ND
Villa Ground Floor	<b>RENDERS</b> Engineering Consultancy	NO.266-2229	DUBAI OUD ALMUTEENA 2nd
G+M (MOSQUE)	<b>AL FAHIDI</b> Engineering Consultancy	No.614-0147	DUBAI NAD AL SHIBBA
Villa G+1	<b>ADNAN SAFARINE</b> Engineering Consultancy	No.671-3990	DUBAI AL BARSHA SOUTH FIRST
GLOBAL VILLAGE YAMEN, JORDAN, PAKISTAN, BAHRAIN AND KUWAIT 2012	<b>PLATINUM HOME</b> Engineering Consultancy	No.8888- 628	DUBAI Exit 37 Emirates Road
SERVICE Block + FENCE	<b>HIGH ARC</b> Engineering Consultancy	No.877/MULK	MULK BHAS UAE
Villa Ground	<b>ADNAN SAFARINE</b> Engineering Consultancy	No.422-277	DUBAI AL WARQA'A 2ND

## Completed Projects

PROJECT	CONSULTANT	Description	LOCATION
RESIDENTIAL BUILDING + RETAILS	Mazaya Engineering	B + G + 7TYP. + S.P. + GYM + ROOF	INTERNATIONAL CITY PHASE-3, Dubai, U.A.E.
VILLA	Safarini Consultants	B + G + 1 + Roof	Al Houshy, Dubai, U.A.E.
2 VILLA	-----	G + 1	(Al Khawaneej), Dubai, U.A.E.
Proposed Building	Sharjah Consultant	(G+2P+5)	Sharjah, U.A.E.
Al Arabiya Service Center Skh. Majid Bin Hamad Al Qasimi Consultant:	Al Alam Engineering	(G+2),(G+M+2),(Service )	Sharjah, U.A.E
Noura Tower	Pioneer Engineering	“Hotel Apartments” G + 5P + 15TYP	Sharjah, U.A.E.





## Key Personnel Profile

1- Abdul Karim Almazloun  
Chairman & Senior Electrical Engineer  
Bachelor's Degree in Electrical Engineering  
Experience: 52 years in MEP consultancy and contracting.

2- Obay Almazloun  
General Manager  
Bachelor's Degree in Surveyor Engineering  
Experience: 19 years in MEP Contracting.

3- Islam Al Aid  
Operation Manager & Senior Mechanical Engineer  
Bachelor's Degree in mechanical engineering  
Experience: 15 years in MEP Contracting.

4- Sayed Elnaggar  
Accounts Manager  
Bachelor's Degree in Commerce  
Experience: 16 years in Accounting.

5- Firas Almazloun  
Counselor  
Bachelor's Degree in law  
Experience: 25 years in contract consultation field

6- Murad Almazloun  
Partner  
Experience: 28 years in construction and MEP contracting field

7- Mohamad zarka  
Document Controller & I.T Engineer  
Bachelor's Degree in Information Technology Engineering  
Experience: 4 years in Document control & IT contracting.

8- Ahmad Almazloun  
Civil Engineer  
Bachelor's Degree in Civil Engineering

9- Moideen Rafeeq  
Senior Mechanical Engineer  
Bachelor's Degree in Mechanical Engineering  
Experience: 8 years in MEP Contracting.

10- Mohamed Hamad  
Senior Electrical Engineer  
Bachelor's Degree in Electrical Engineering  
Experience: 7 years in MEP Contracting.

11- Osama Subh  
Mechanical Engineer  
Bachelor's Degree in Mechanical Engineering  
Experience: 8 years in MEP Contracting.

12- Insaf Wali Muhammad  
Electrical Engineer  
Bachelor's Degree in Electrical Engineering  
Experience: 4 years in MEP Contracting.

13- Abdelkawi Elshenawi  
Electrical Engineer  
Bachelor's Degree in Electrical Engineering  
Experience: 6 years in MEP Contracting.

# Our Manpower

High Qualified staff and labors.

Full Teams That They Can Deal with Any Kind of construction project.

MAGMA Manpower Formation:

1	Administration	....	21
2	Project Manager	....	08
3	Site Engineer	....	10
4	Supervisor	....	08
5	Foreman	....	12
6	Mechanic	....	27
7	Electrician	....	36
8	Driver	....	08
9	Helpers	....	71





# List of Equipment's

The basic equipment that the company owns is as follows :

1. Generator Small	7 Nos
2 .3 Ton Pick up	2 Nos
3 .28 Seater Bus	2 Nos
4 .15 Seater Bus	3 Nos
5. Cars	12 Nos
6. All MEP Machine Testers	27 Nos





# Safety statement

Healthy and safety is always at the forefront of our company to maintain the highest levels of health and safety for the site and employees....

We are committed and at the highest readiness to:

- Provide a safe place of work.
- Provide training, instruction and Supervision.
- Provide and maintain safe plant and equipment.
- Assess the risks to anyone who might be affected by carrying out work activities
- Ensure materials and substances are safely stored, handled and transported.
- Work to prevent accidents.
- Anticipate risks before they happen.
- Responsibilities
- Supervisors and managers must provide adequate supervision to ensure the safe system of work are being followed
- Employees have a responsibility to take care of the health and safety of themselves and those around them, to follow
- Safe system of work and report any concerns to supervisors and managers.
- The staff undergo training under the supervision of security and safety specialists.
- All staff and subcontractors will be given a health and safety Induction and provided with appropriate training, including Manual handling, asbestos awareness and working at height.
- Supervisors and managers are responsible for identifying training needs.
- Carrying out risk assessments. A written risk assessment will be carried out by the supervisor for all work activity, prior to it starting. Hazards will be identified and control measures implemented to eliminate risk, or reduce to an acceptable level and the risk assessments will be provided to Safety statement operatives.
- First aid Adequate first aid provisions will be available at all sites All first aid incidents will be recorded.
- Welfare facilities Management will ensure there are adequate welfare facilities on all sites
- Accident reporting..
- All employees will report accidents to their supervisor or manager.
- All accidents will be recorded in the accident book that is kept at the head office.
- Emergency procedures.
- Escape routes will be well signed and kept clear at all times.
- Evacuation plans will be tested periodically and updated.



# Our Quality Policy

Our quality policy has been defined with the aim of enhancing our services To our customers in terms of better understanding of their requirements And ensuring quality at all stages.

## **MAGMA Management Is Committed To:**

- Developing and improving the management systems periodically.
- Monitoring progress towards building quality into our systems and services
- Systematically evaluate and monitor the performance of our Sub-contractors to assure the quality.
- Provide timely delivery of services to our customers continuously improve the effectiveness of the QMS.
- Provide periodical training to all staffs to understand the importance of QMS.
- Enhancing customer satisfaction.
- It has been our endeavor to create an environment of total quality as part of our culture in our systems, to achieve this, we have been still are, and will always improve the standards of our team members and services.

**MAGMA**  
ELECTROMECHANICAL WORKS (L.L.C)



**ماجما**  
للأعمال الكهروميكانيكية (ش.ذ.م.م)



+971 4 2727 426



+971 4 2242 143



Office -102, Deyar Building - 11, Al Qusais Dubai, United Arab Emirates, P.O.Box 99716



info@magmaco.co



www.magmaco.co